The delay in filing was due to a technical error, and an email has been sent to the NSE XBRL team seeking the necessary support. Subsequently after multiple attempts, XML has generated only on the following day. The screenshot of the error is attached.

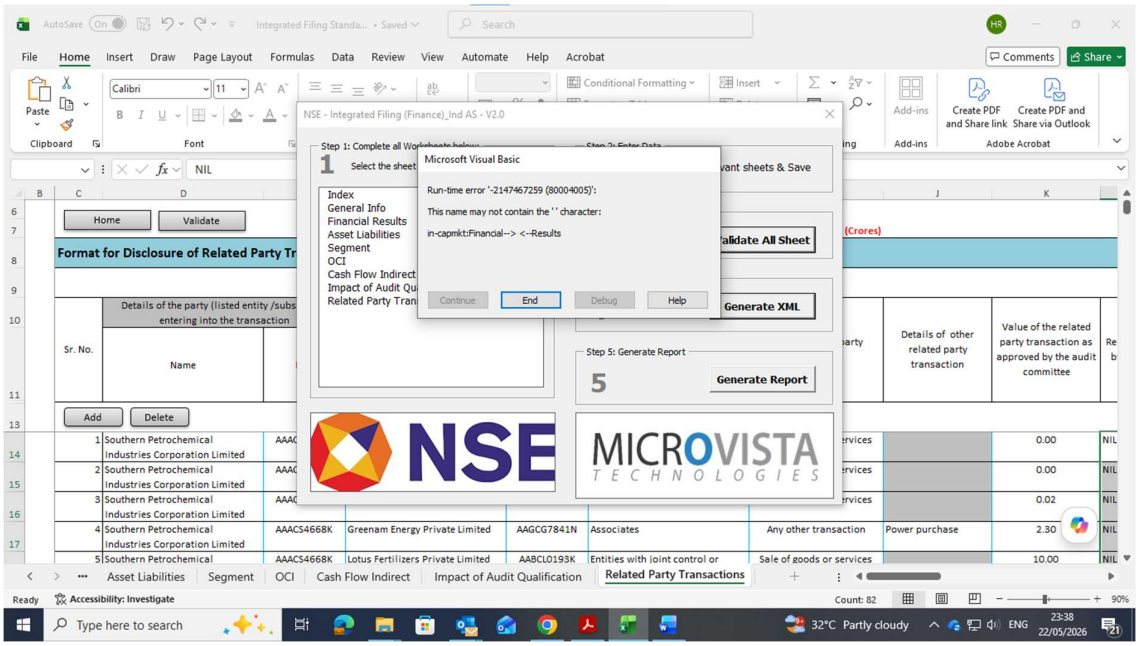

Kindly treat this as proper compliance.